C Instr. II

The arranger respectfully requests a **strictly voluntary** donation of $1.00 U.S. for the **originals** of each page of music downloaded **and performed**. Examination is **free.** Please make all the **copies** you like. Checks/money orders (within the US **only**) Raymond H. Clark, 3344 32nd St., San Diego, CA 92104-4738; PayPal: beejayusa@cox.net **Thank you!**
Copyright © Raymond H. Clark, 2006. International copright secured. All rights reserved.
May not be reproduced, performed or recorded for profit without written permission.

Ode XIV. Lord I to thee direct my cries.

Upon the Covenant.

Eikon Basilike (1648)
trans. Thomas Stanley in
Psalterium Carolinum (1657)

John Wilson (1595-1674)
transcribed by R.H. Clark (b. 1944)
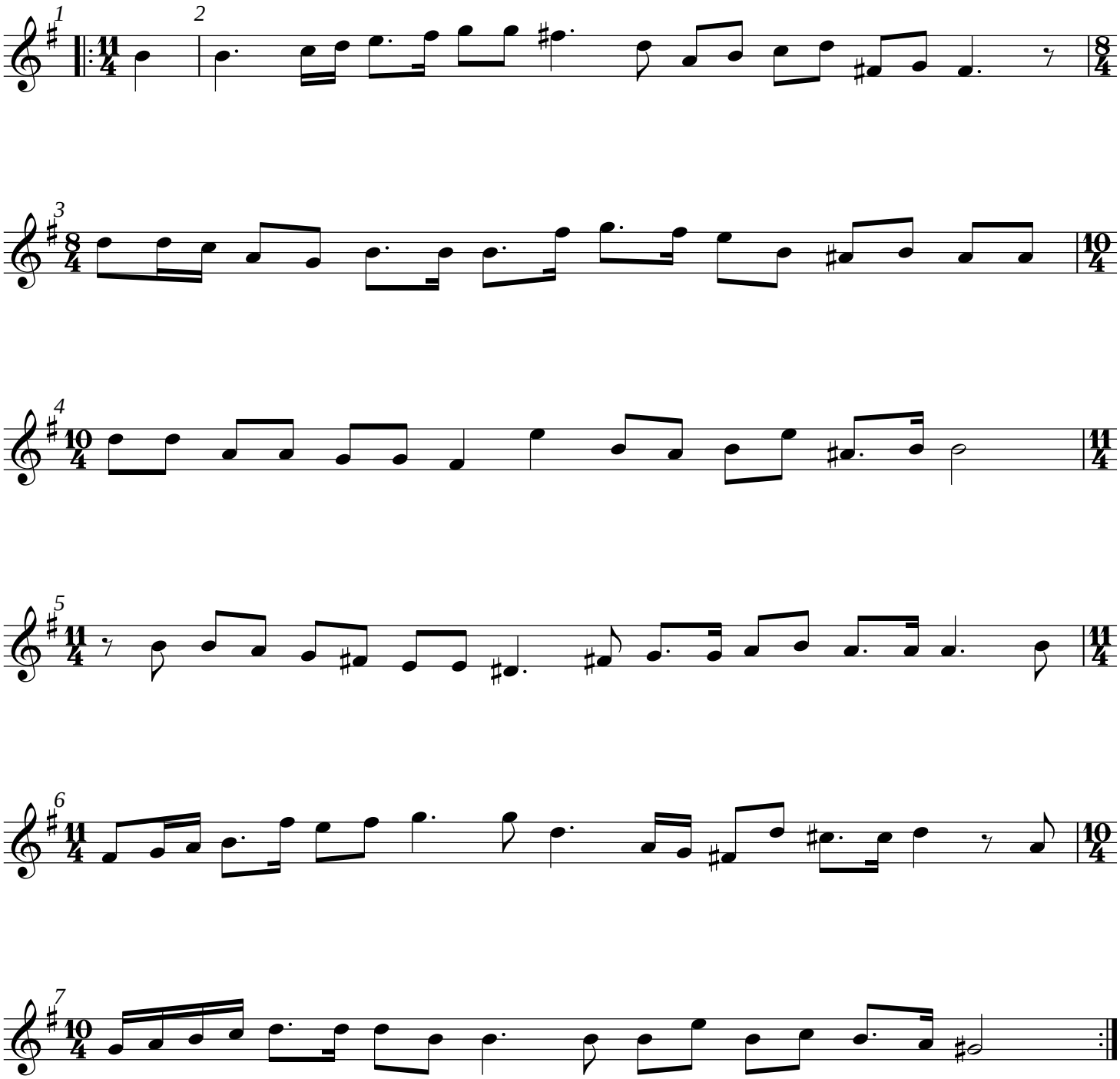
♩ = c. 52